

(In 1910 there was a large cookhouse along the east side of the property and a "shop" building near the center.)

L.I.D. 1926: \$2,750 = "Improv."
Shelterhouse 1926: \$2,894 = replaced in 1971

L.I.D. 1950+ proposed for Recr. Ctr. failed to secure community support.

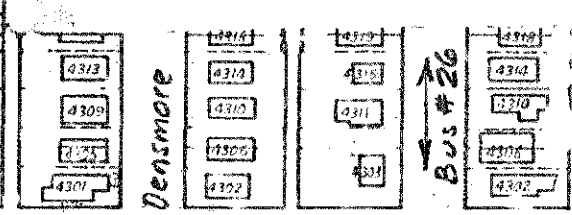
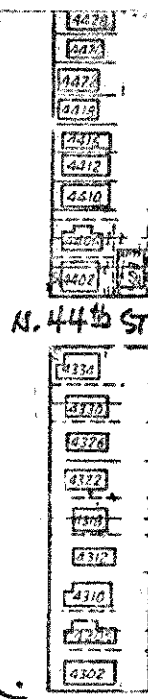

N. 43rd St.

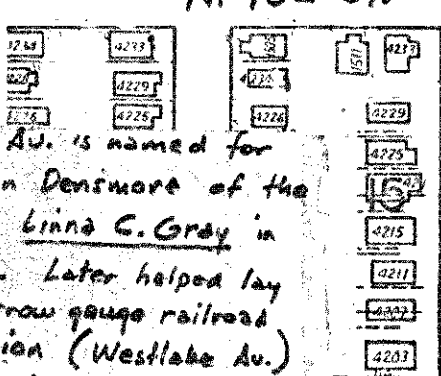

Densmore Av. is named for Capt. Milton Densmore of the coal barge Linna C. Gray in Lake Union. Later helped lay rails of narrow gauge railroad to Lake Union (Westlake Av.) Wife was first woman juror under enfranchisement of 1883. First test case revoked it - until 1912 when Woman Suffrage was adopted.

Large trees were transplanted from the 1932 Aurora Ave. cut thru Woodland Park.

Woodlawn Av. N.

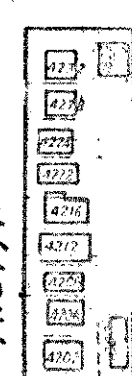
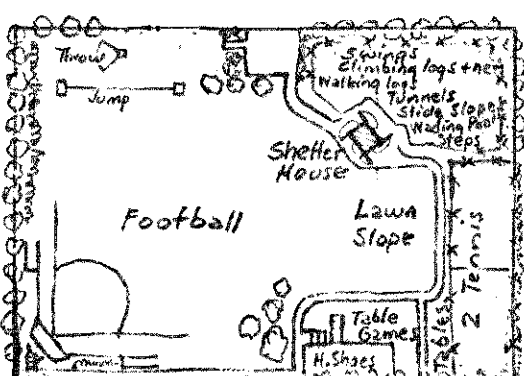

N. 42nd St.

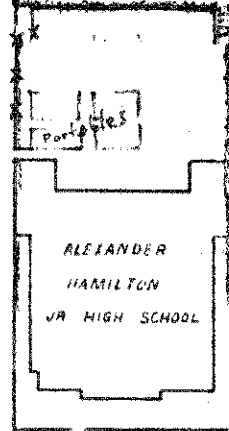
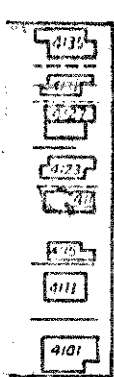

Densmore Av. N.

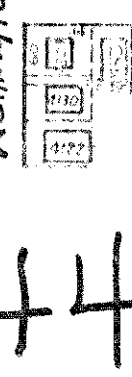

N. 41st St.

144

Wallingford is the district name - named for John Noble Wallingford, who came to Seattle in 1888 and built his farm home on an 80 acre tract on Green Lake, which he soon platted into subdivisions when Dr. Kilbourne built the electric car line from Seattle to the Lake. Born in Maine (1833), he later moved to Minnesota engaging in general merchandise; entered the Civil War as a private, emerging as a 2nd Lieutenant with distinguished service; returned to merchandising and farming; the year after arriving in Seattle was elected to 2 terms in town Council and police Commis., Son of American Revolution, member of IOOF. (Died 1930)

4.6 Acres
(E. 1/2) Purch. 1924 \$23,500 = GF
7,206 = 240F
"...for park, playfield & recreation purposes."
(W. 1/2) Purch. 1970 P.
Vacated por. of street to school by Joint-use Agreement.
Shelter House 1971

4233 N. 43rd St. (former Church, Teen Center)

WALLINGFORD P.F.

090870